

PARAPET WALL IN C.M. 1:6 MIX  
 RCC ROOF SLAB IN 1:2:4 MIX  
 WITH WEATHERING COURSE  
 BRICK WORK IN C.M. 1:6 MIX  
 PLASTERING IN C.M. 1:4 MIX  
 FLOORING IN C.M. 1:3 MIX

PLAN SHOWING THE PROPOSED CONSTRUCTION OF RESIDENTIAL BUILDING AT S 100/49/1 OF OKKIAM THORAPAKKAM VILLAGE TAMBARAM TALUK, KANCHIPURAM DISTRICT. SCALE: 1" = 8' 0" (1:100)

AREA PARTICULARS

CMDA "A" CHANNEL	
Plot No. 38054/02	
Area 123.79 SQM	
Plot Coverage 58.55 SQM	
AP. 23/1	

PLOT AREA :

PLINTH AREA :

PLOT COVERAGE :

JOINERY DETAILS

DOOR	D	3.3 x 7.0'
DOOR	D1	3.0 x 7.0'
DOOR	D2	2.6 x 7.0'
WINDOW	W	4.6 x 4.0'
WINDOW	W1	3.0 x 4.0'
VENTILATOR	V	3.0 x 2.0'

COLOUR INDEX

PROPOSALS	[Color Box]
ROAD	[Color Box]
BOUNDARY	[Color Box]

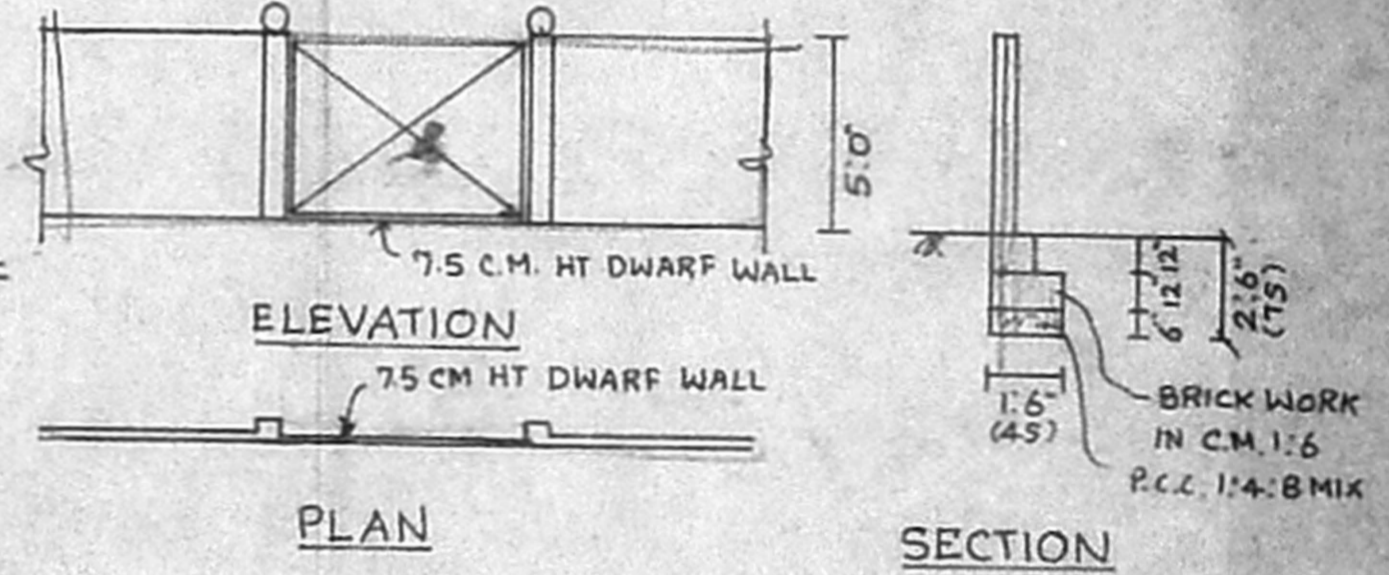
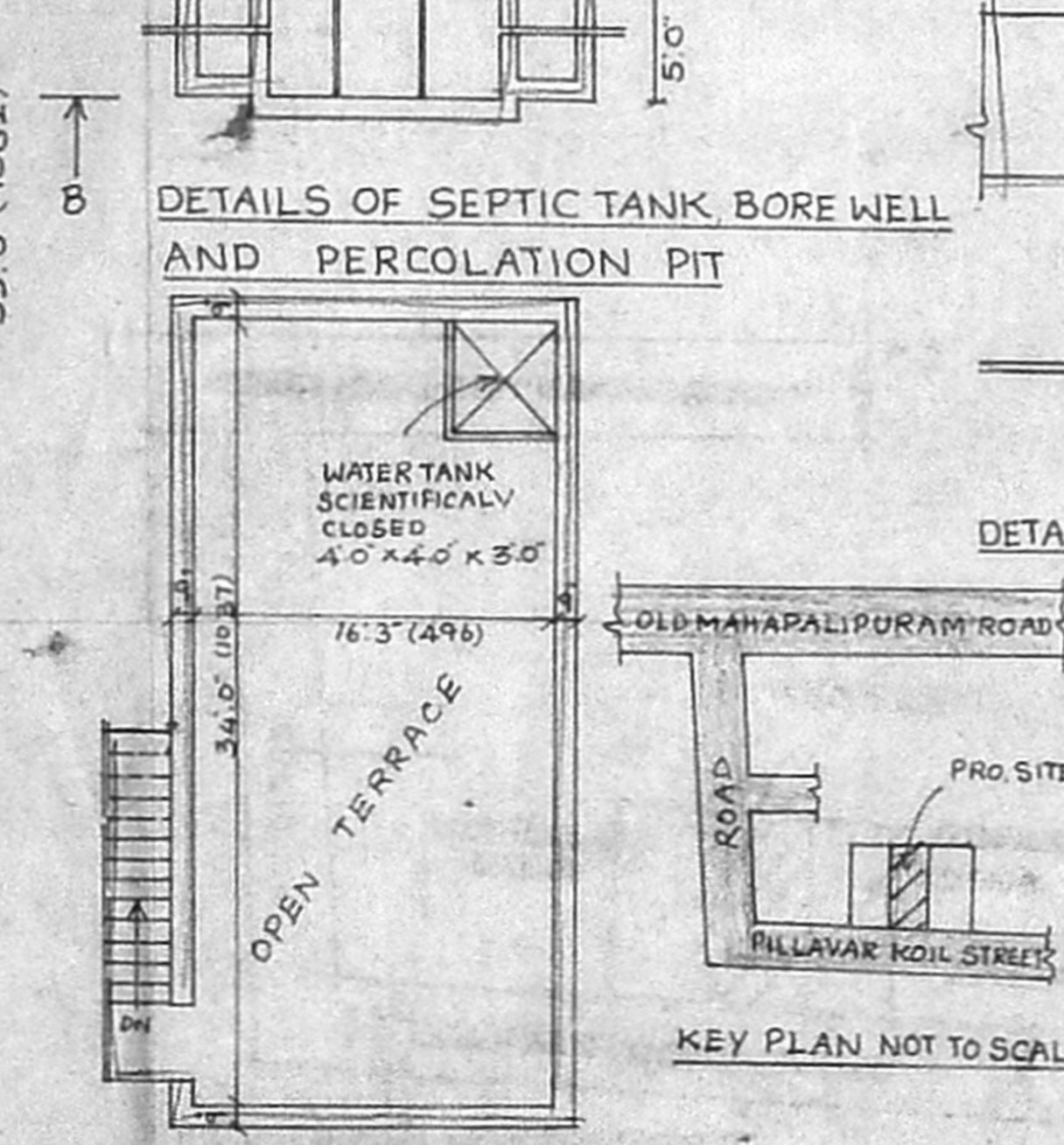
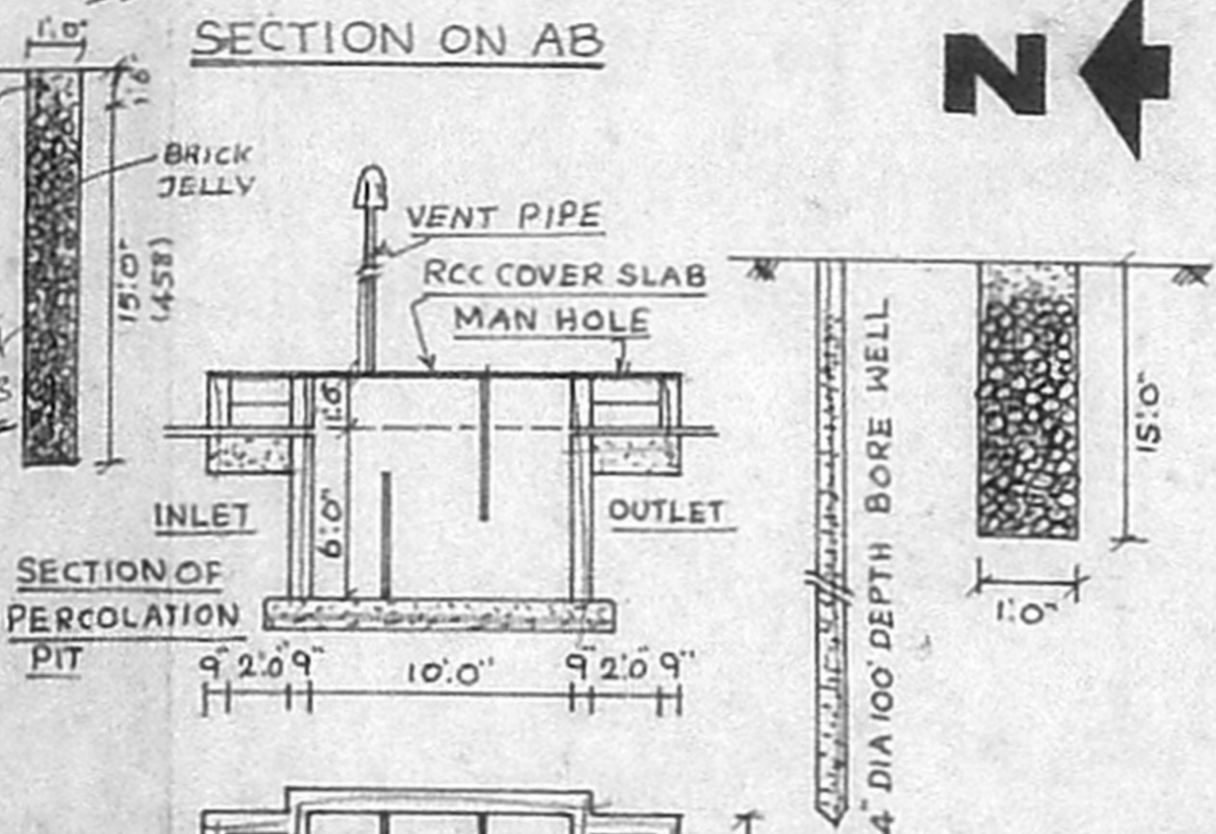
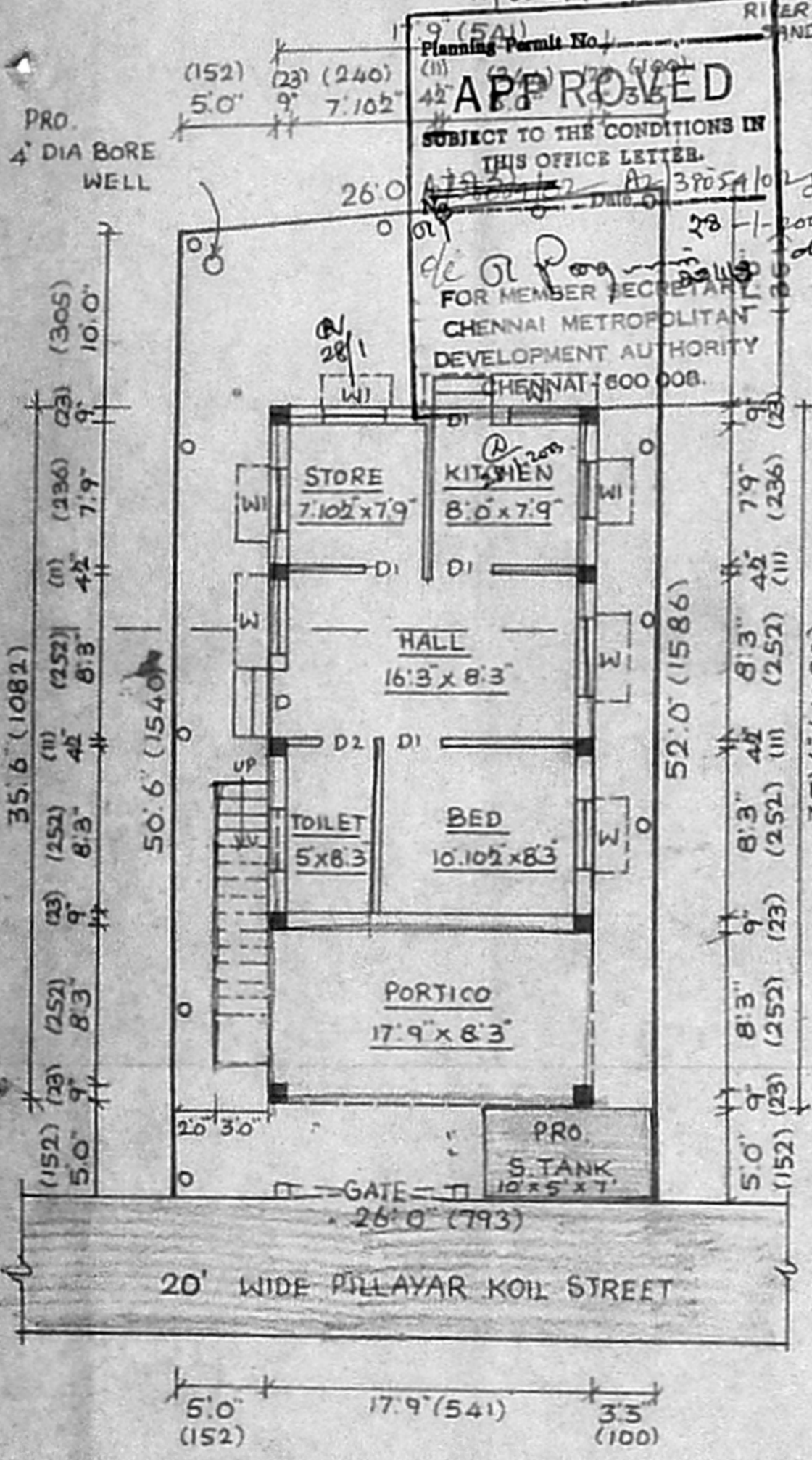

DETAILS OF GATE AND COMPOUND WALL

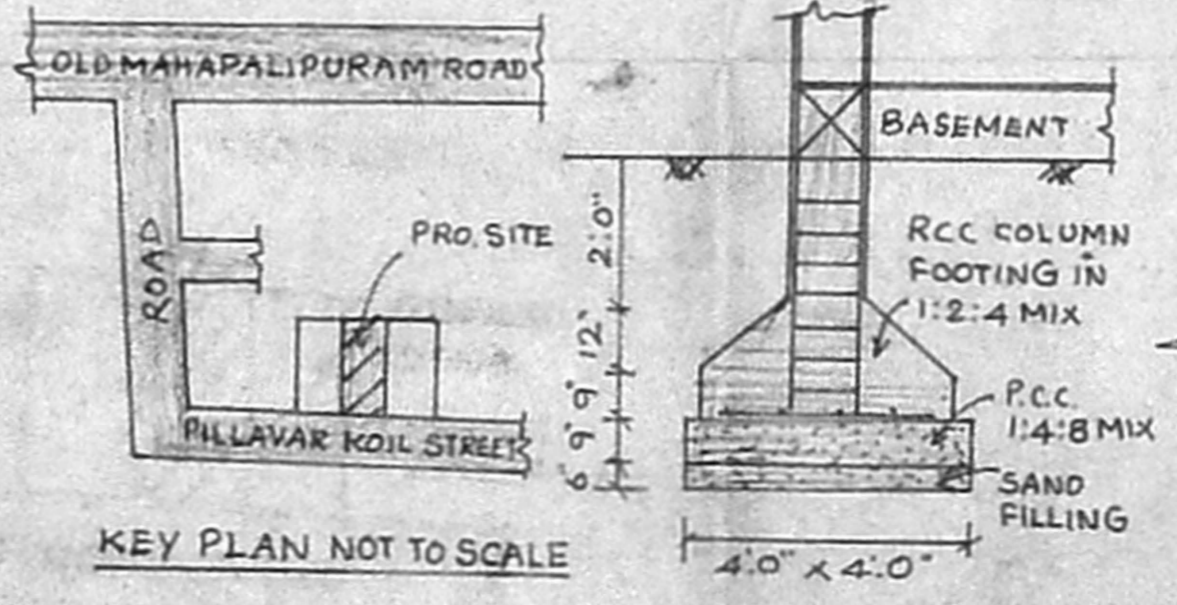

A. Anandasekaran

OWNER

A. Selvaraj, D.C.E.,  
 Engineer and Licensed Surveyor  
 ALANDUR & TAMBARAM MUNICIPALITY  
 Alandur Regn. No: 15197/92  
 Tambaram Regn. No: 1106/95  
 OFF: 102 'SAKTHIVEL COMPLEX'  
 VELACHERY MAIN ROAD, MEDAVAKKAM  
 CHENNAI - 601 302

LICENSED SURVEYOR